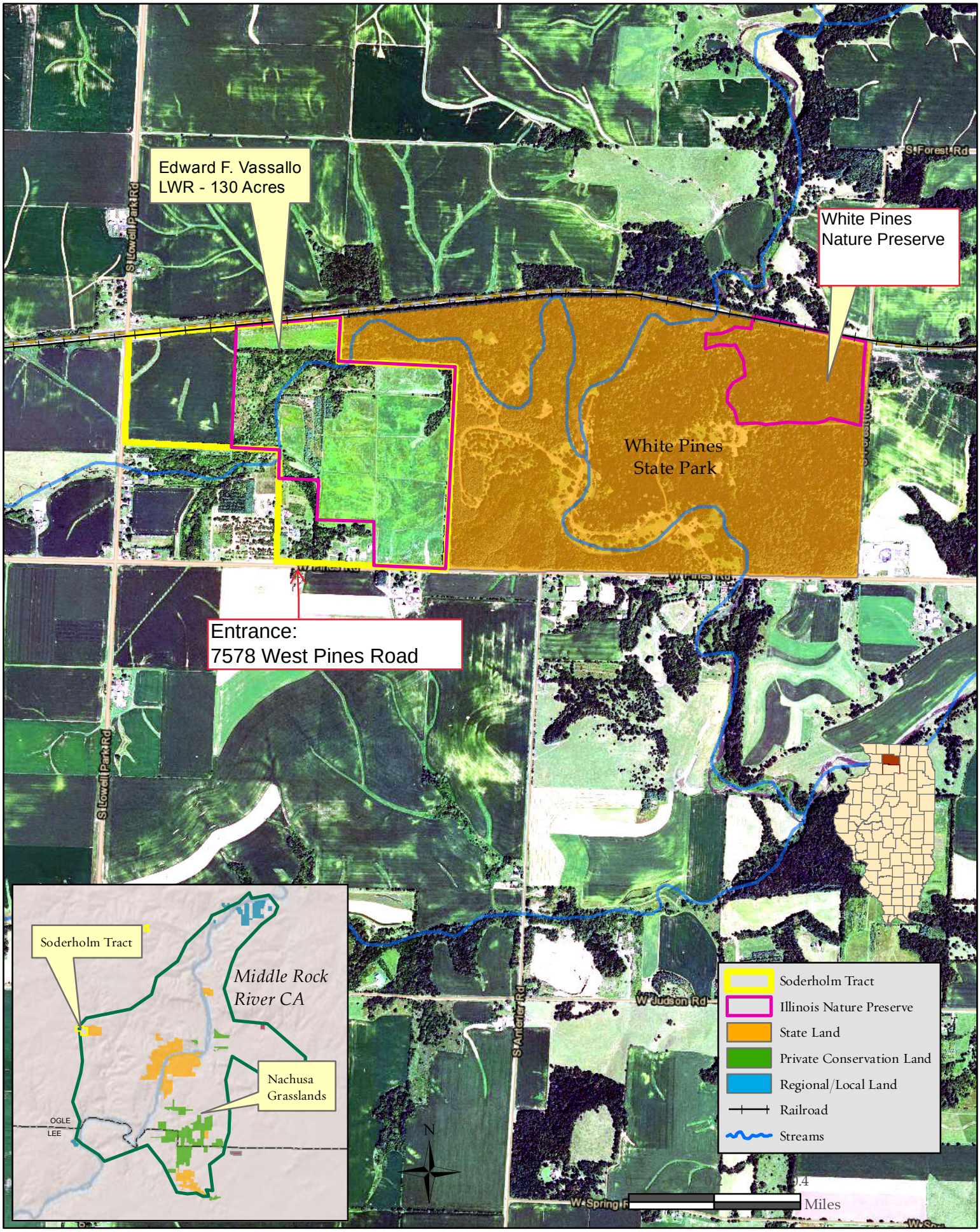Middle Rock River - Soderholm Tract - Approx. 190 Acres
Ogle County, Illinois